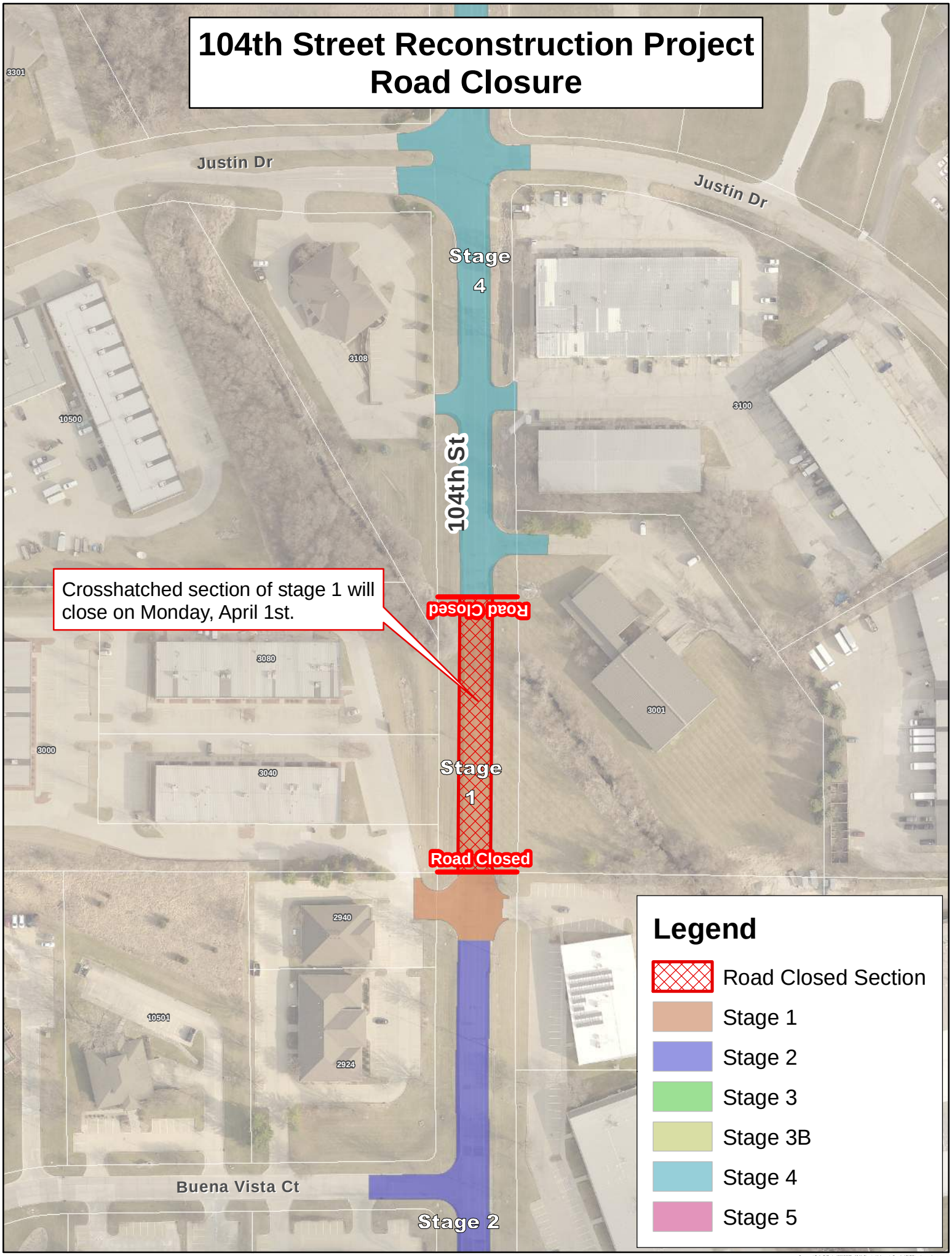104th Street Reconstruction Project
Road Closure